

1. PLAN OF EXISTING BUILDING SCALE 1:50

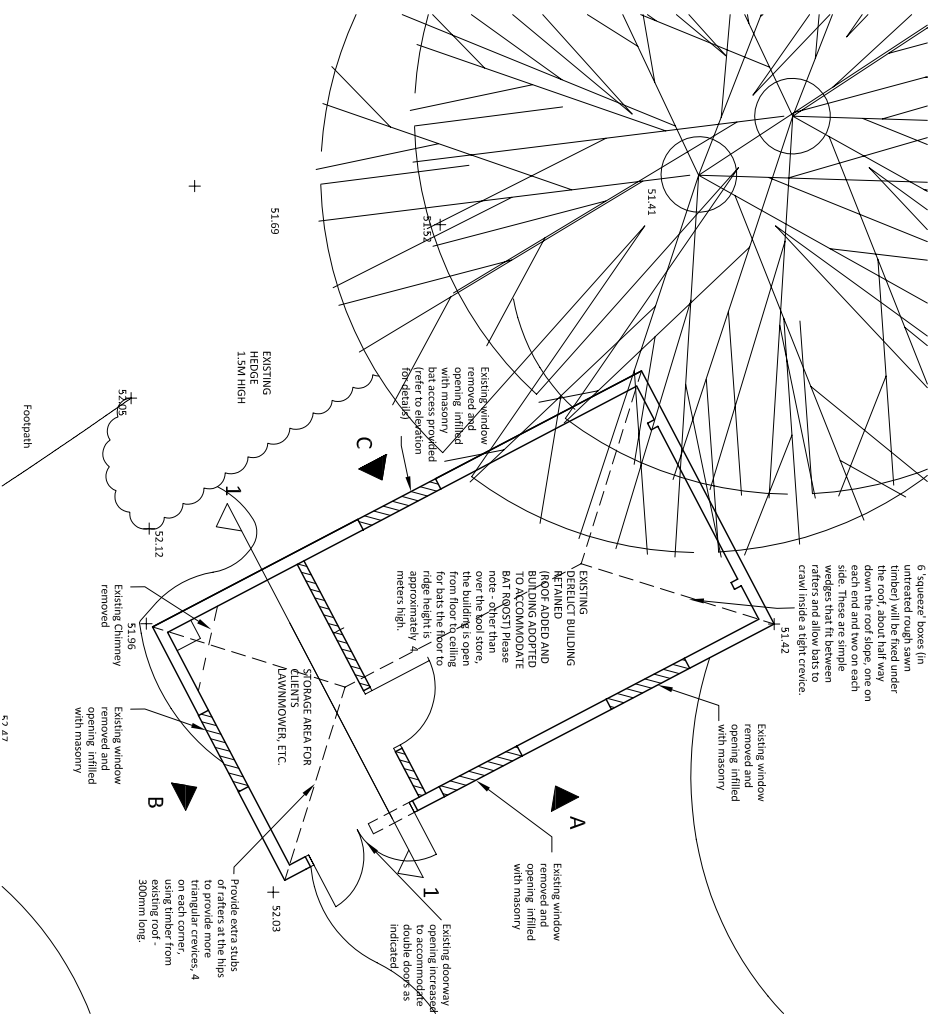

5. PLAN OF PROPOSED BUILDING SCALE 1:50

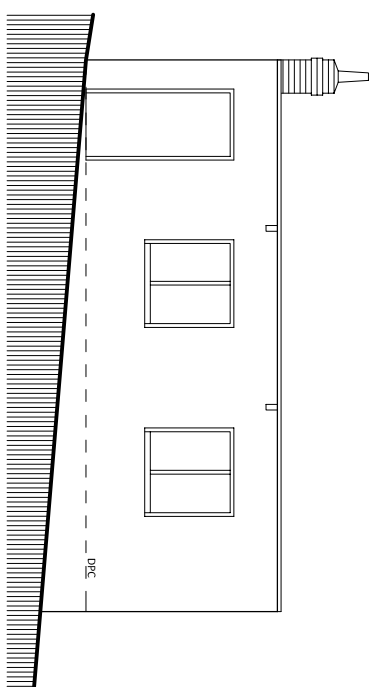

1. ELEVATION A OF EXISTING BUILDING SCALE 1:50

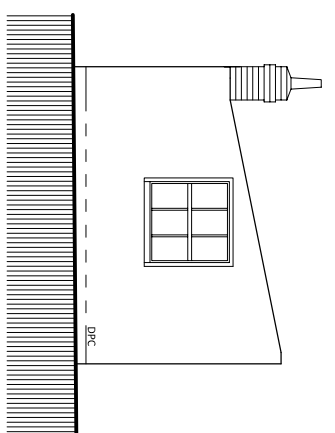

2. ELEVATION B OF EXISTING BUILDING SCALE 1:50

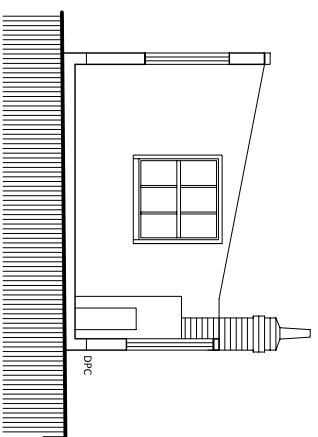

3. SECTION 1-1 OF EXISTING BUILDING SCALE 1:50

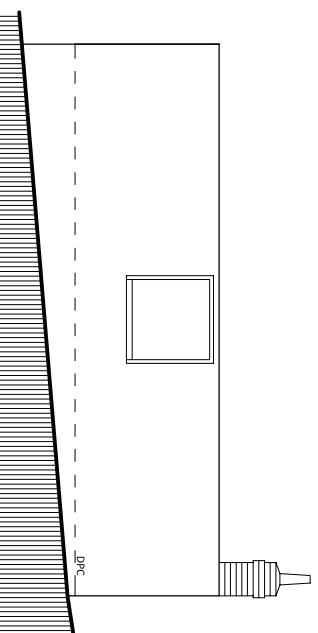

4. ELEVATION C OF EXISTING BUILDING SCALE 1:50

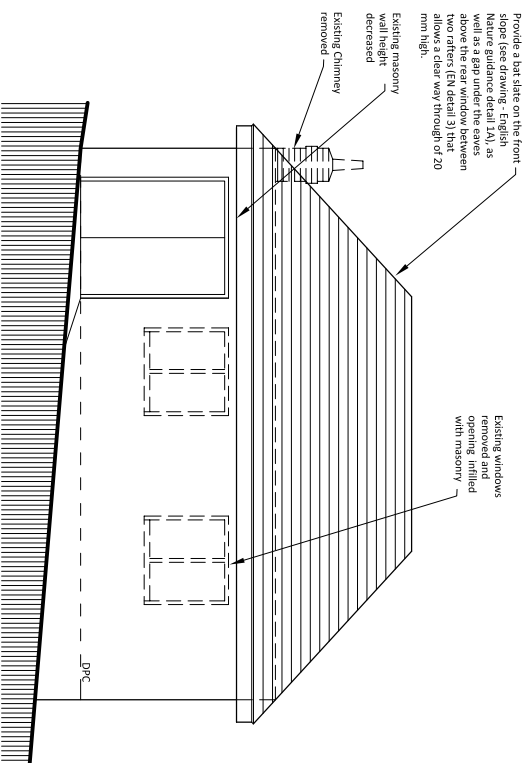

6. ELEVATION A OF PROPOSED BUILDING SCALE 1:50

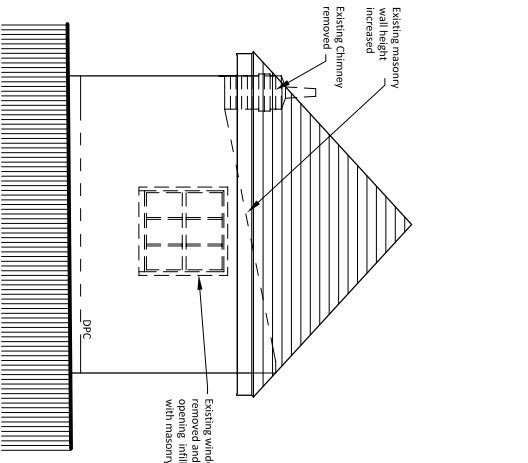

7. ELEVATION B OF PROPOSED BUILDING SCALE 1:50

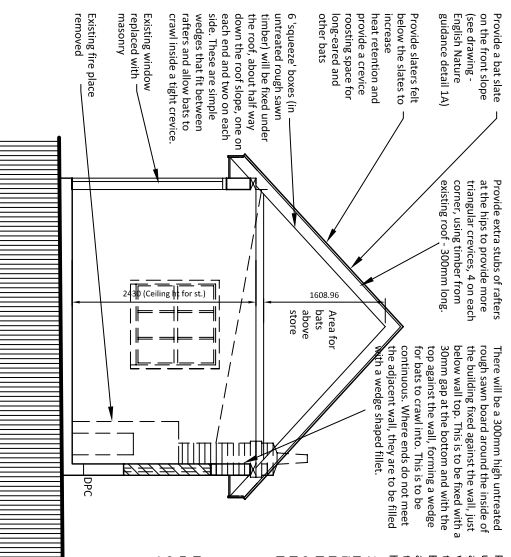

8. SECTION 1-1 OF PROPOSED BUILDING SCALE 1:50

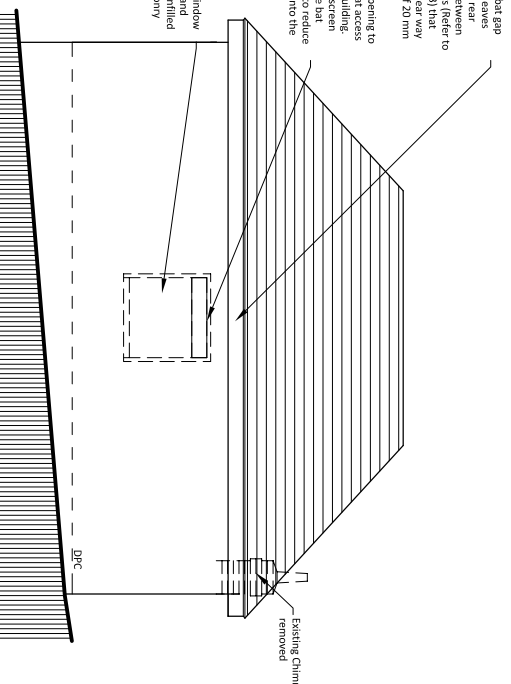

9. ELEVATION C OF PROPOSED BUILDING SCALE 1:50



The replacement roost will be constructed before the existing roost is demolished and then existing roof timbers will be fixed inside the new roost to provide familiar conditions for the bats (including the rafter stub ends). The house will not be demolished during the hibernation or maternity periods unless a survey confirms that no bats are present immediately beforehand.

This drawing has been prepared under the direction of an ecologist Richard Green. Richard Green is a consultant ecologist who holds Natural England scientific licenses to disturb bats and barn owls. Richard is a Chartered Environmentalist with the Society for the Environment and a full member of the Institute of Ecology and Environmental Management.



Reed Holland Associates Ltd.
Chartered Architects
Somerset House, Middle St, Taunton
Somerset, TA1 1UB (01823) 336479

Client *Dr & Mrs Solanki*
Title *Bat Mitigation Plans and Elevations*

Scale 1:50 @ A1 (1:200 @ A0)
Date *Jan 2009*
Dwg No *08.14.20*

THE DRAWING IS THE PROPERTY OF REED HOLLAND ASSOCIATES LTD AND MUST NOT BE COPIED OR REPRODUCED IN ANY FORM WITHOUT THEIR PERMISSION.